

## 1)Run PRP900 reader configuration

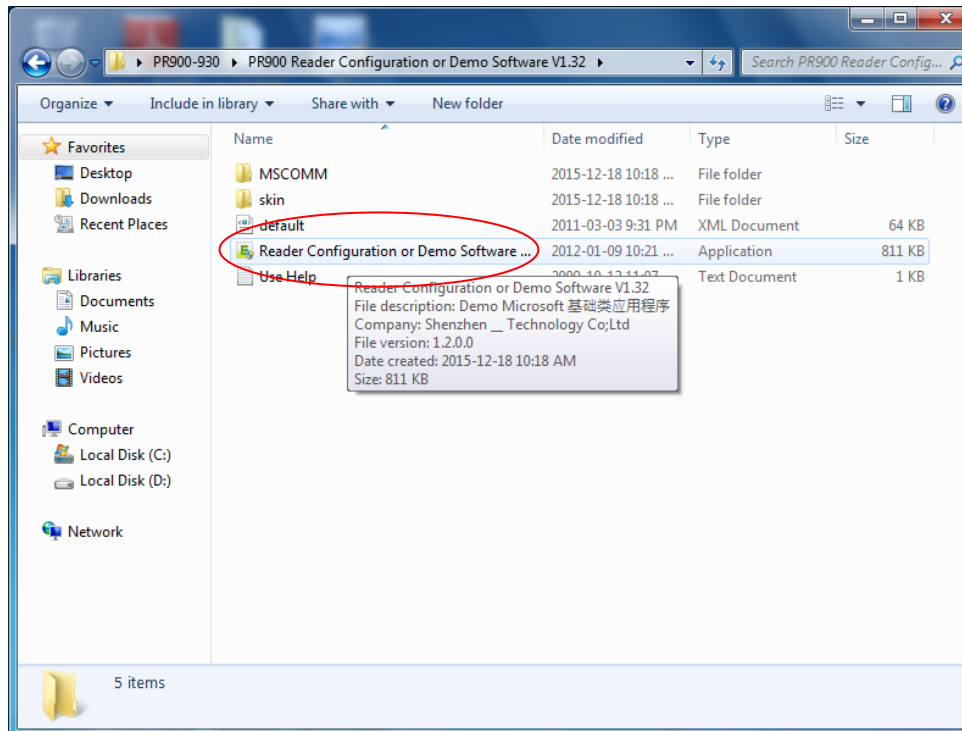

## 2) Select connection.

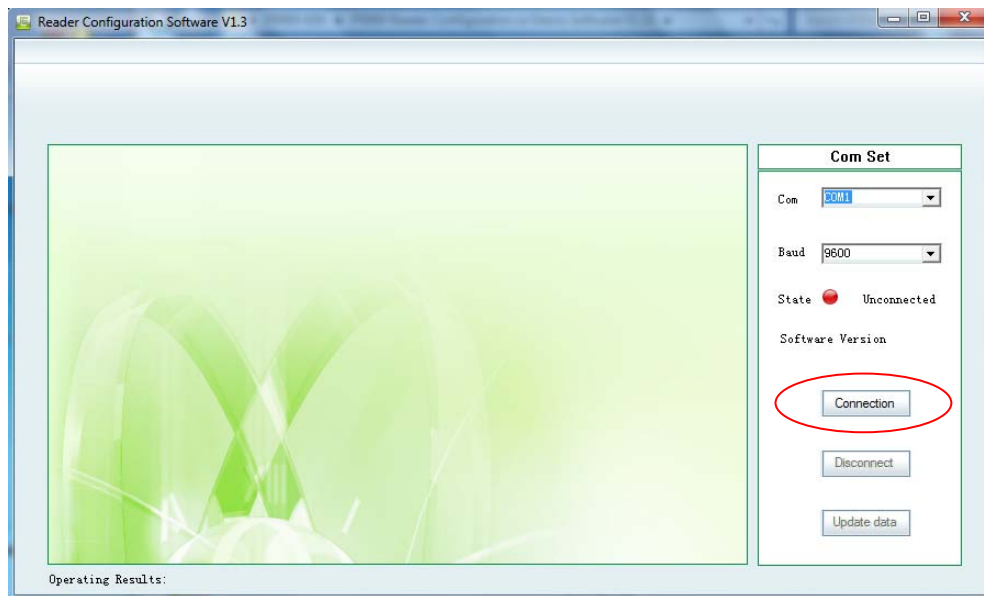

This screen appears

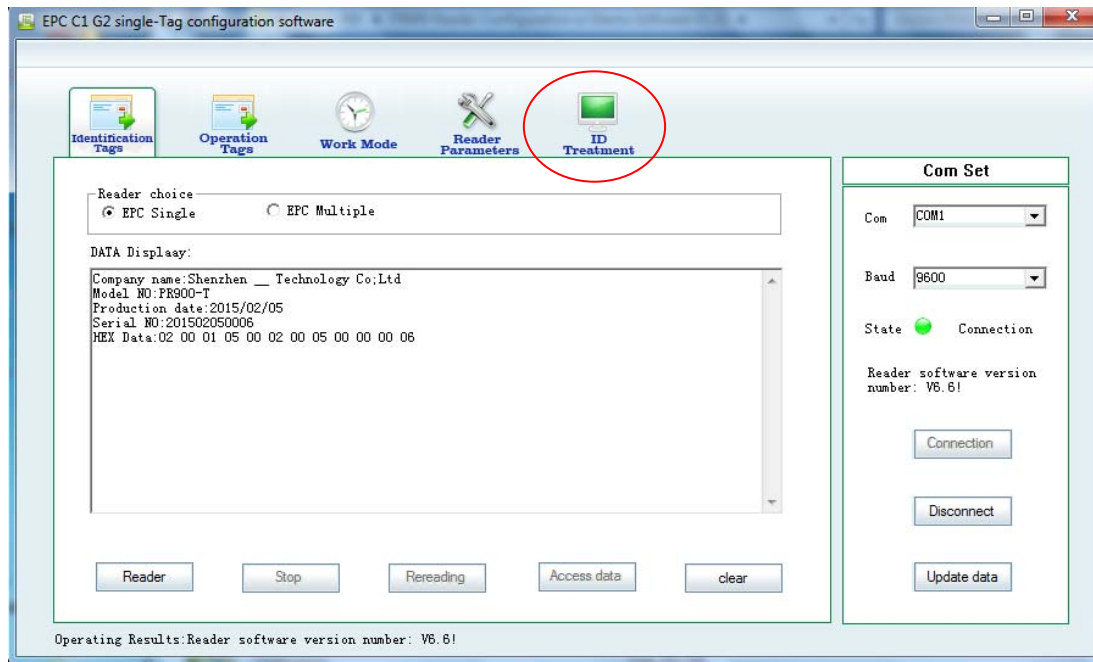

Select "ID Treatment" tab

Select "Filter" option

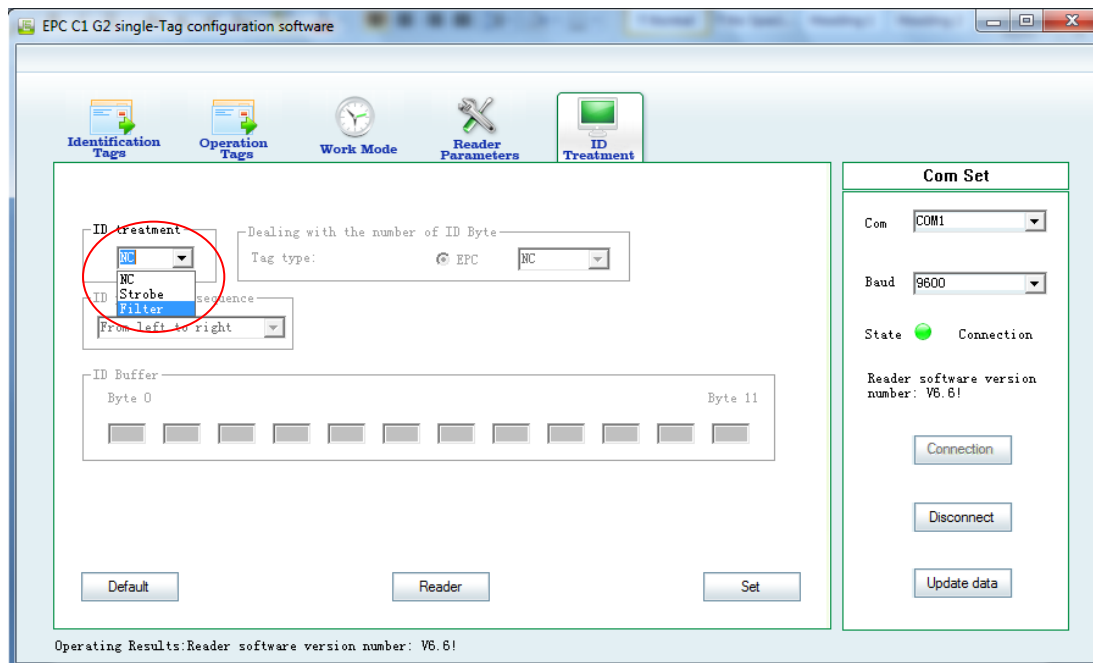

Select “1 byte” in dealing with the number of ID byte option.

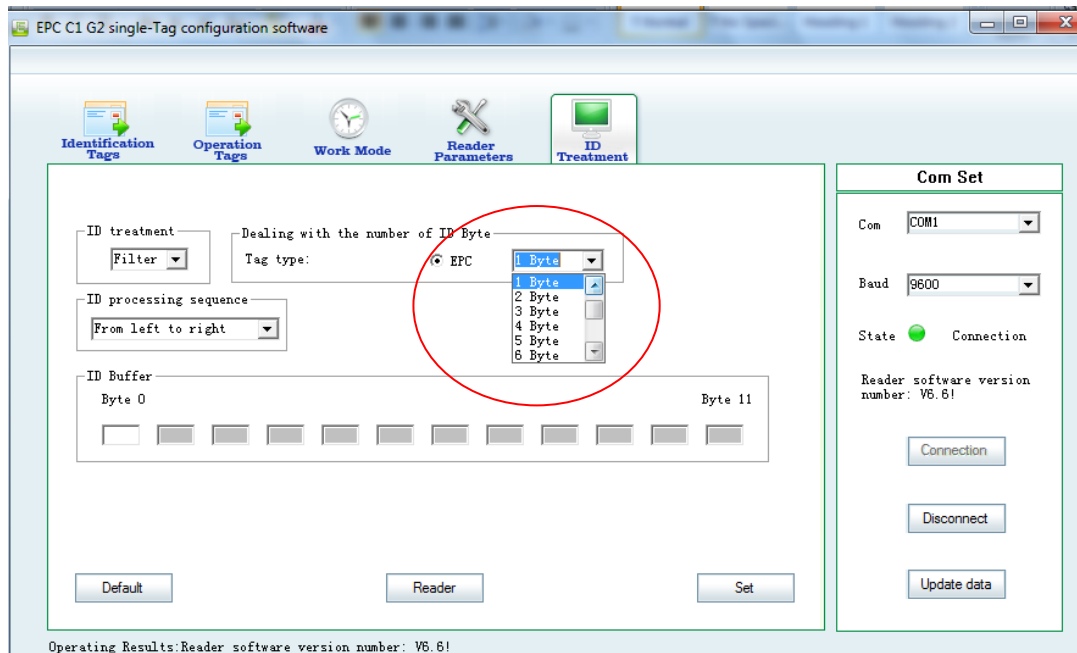

Select “set “ option select OK and select “Update data” option.

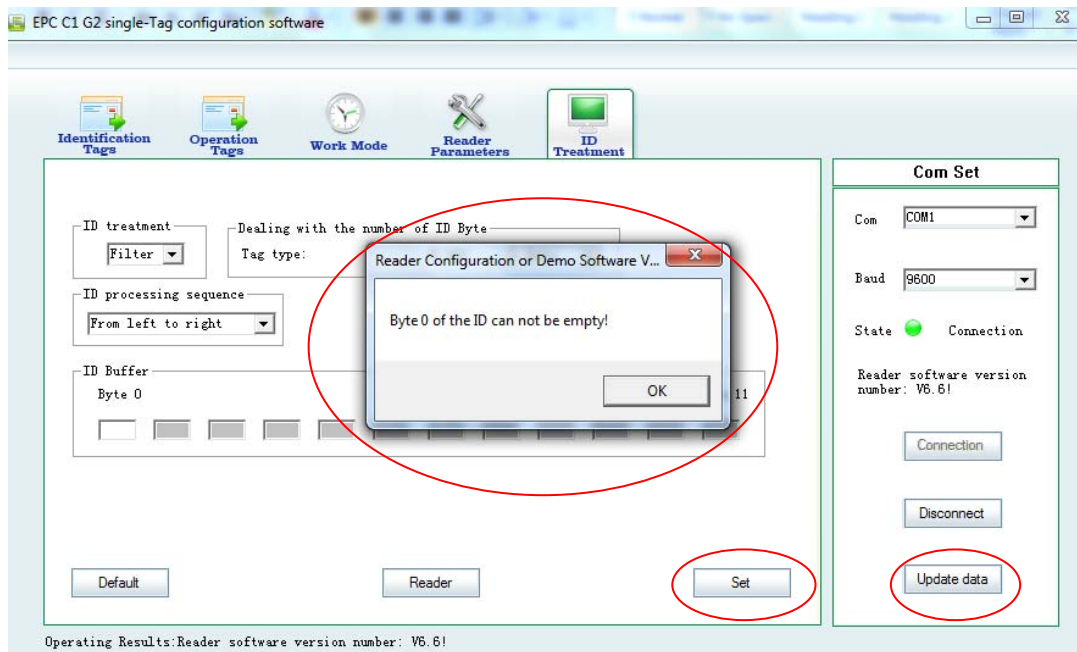

PRP 900 setting completed.

## ACCESS CONTROL SYSTEM SETTING

Run 'internet Explorer' program and type IP-Address of controller system "192.168.0.45" this address written inside the controller Box. NOTE your PC IP and controller system IP should be same class.

User id: Admin

Password: 888888

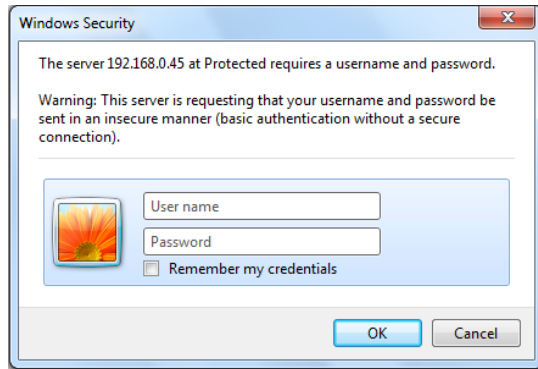

When u read the card on PR900, in screen it shows invalid card

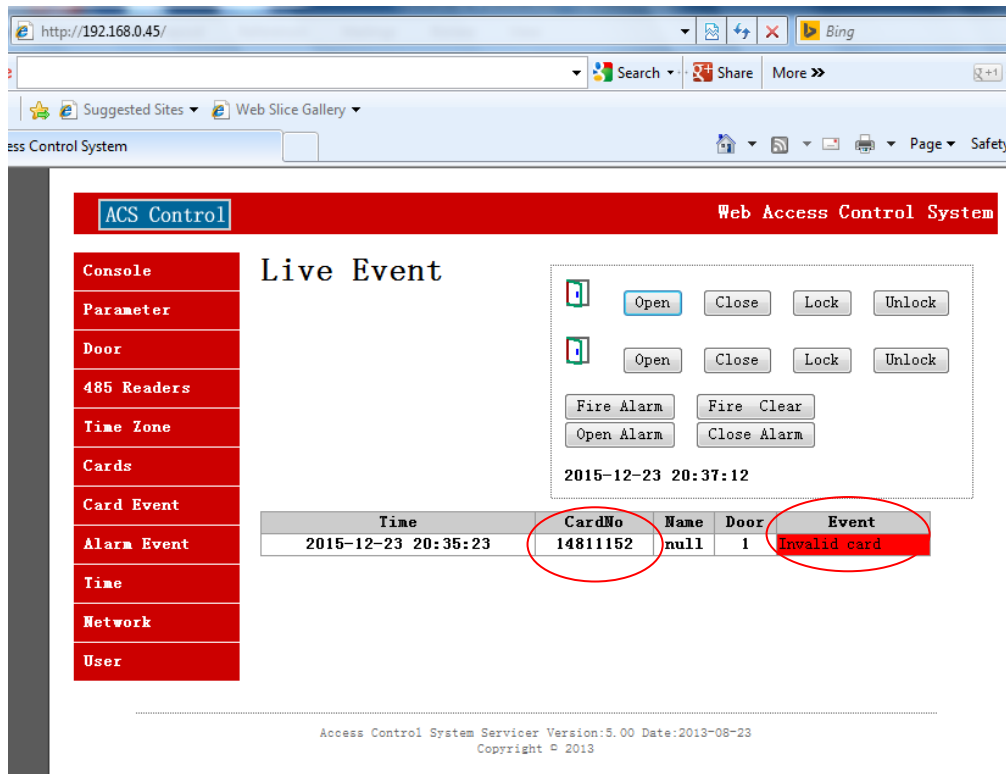

Time	CardNo	Name	Door	Event
2015-12-23 20:35:23	14811152	null	1	Invalid card

Please note the card number "XXXXXXX" shows on screen

Then select Card option from left panel

Select Previous/Next option to change the page. Till u find the empty space,

ACS Control Web Ac

Console	CardNo				
Parameter	FirstPrev Next Page2/1439				
Door	No.	Card	Status	Timezone	End
485 Readers	51	2992986		1-	2000-1-1 0:0 Edit
Time Zone	52	7484386		1-1	2023-11-12 0:0 Edit
Cards	53	7321170		1-	2023-11-12 0:0 Edit
Card Event	54	7357250		1-	2023-11-12 0:0 Edit
Alarm Event	55	0		0-	2024-5-30 0:0 Edit
Time	56	0		0-0	2024-5-30 0:0 Edit
Network	57	2775904		1-1	2024-7-4 0:0 Edit
User	58	15811884		1-	2024-7-7 0:0 Edit
	59	5243844		1-1	2024-7-18 0:0 Edit
	60	3529603		1-1	2024-7-30 0:0 Edit
	61	11976991		1-	2024-8-14 0:0 Edit
	62	6816416		1-1	2009-12-1 0:0 Edit
	63	0		0-0	2024-8-27 0:0 Edit
	64	0		0-0	2021-7-25 11:52 Edit
	65	0		0-0	2021-7-25 11:52 Edit
	66	15		1-1	2016-6-20 0:0 Edit
	67				Edit
	68				Edit
	69				Edit
	70				Edit
	71				Edit
	72				Edit

Then select edit button, following screen appears

Then write your card number “xxxxxxx” u have written on paper, in card number field.

And write the validity date of the card in valid date field, then click “Save”

ACS Control

Web Access Control System

Console

Parameter

Door

485 Readers

Time Zone

Cards

Card Event

Alarm Event

Time

Network

User

Edit CardNo

No.67

Status☒ Enable

Card4294967295

PIN

Valid date2255-255-255255:255YYYY-MM-DD HH:MM

Timezone

Door 1

No	Time	Week	Identify	Valid date	APB
<input checked="" type="checkbox"/> 1	0:2-23:59	<input checked="" type="checkbox"/> Sun <input checked="" type="checkbox"/> Mon <input checked="" type="checkbox"/> Tue <input checked="" type="checkbox"/> Wed <input checked="" type="checkbox"/> Thu <input checked="" type="checkbox"/> Fri <input checked="" type="checkbox"/> Sat <input checked="" type="checkbox"/> Holiday	Card	2016-1-27	<input type="checkbox"/>

Door 2

No	Time	Week	Identify	Valid date	APB
<input checked="" type="checkbox"/> 1	0:0-23:59	<input checked="" type="checkbox"/> Sun <input checked="" type="checkbox"/> Mon <input checked="" type="checkbox"/> Tue <input checked="" type="checkbox"/> Wed <input checked="" type="checkbox"/> Thu <input checked="" type="checkbox"/> Fri <input checked="" type="checkbox"/> Sat <input checked="" type="checkbox"/> Holiday	Card	2000-1-1	<input type="checkbox"/>

Save

Access Control System Servicer Version:5.00 Date:2013-08-23

Select Time Zone option from Left Panel

ontrol System

Console

Parameter

Door

485 Readers

Time Zone

Cards

Card Event

Alarm Event

Time

Network

User

Time Zone

door1door2

	Enable	Time	Week	Identify	Valid date	APB	Group	Edit
1	<input checked="" type="checkbox"/>	0:2-23:59	<input checked="" type="checkbox"/> Sun <input checked="" type="checkbox"/> Mon <input checked="" type="checkbox"/> Tue <input checked="" type="checkbox"/> Wed <input checked="" type="checkbox"/> Thu <input checked="" type="checkbox"/> Fri <input checked="" type="checkbox"/> Sat <input checked="" type="checkbox"/> Holiday	Card	2016-1-27	<input type="checkbox"/>	0	Edit
2	<input type="checkbox"/>	0:0-0:0	<input type="checkbox"/> Sun <input type="checkbox"/> Mon <input type="checkbox"/> Tue <input type="checkbox"/> Wed <input type="checkbox"/> Thu <input type="checkbox"/> Fri <input type="checkbox"/> Sat <input type="checkbox"/> Holiday	Card	0-0-0	<input type="checkbox"/>	0	Edit
3	<input type="checkbox"/>	0:0-0:0	<input type="checkbox"/> Sun <input type="checkbox"/> Mon <input type="checkbox"/> Tue <input type="checkbox"/> Wed <input type="checkbox"/> Thu <input type="checkbox"/> Fri <input type="checkbox"/> Sat <input type="checkbox"/> Holiday	Card	0-0-0	<input type="checkbox"/>	0	Edit
4	<input type="checkbox"/>	0:0-0:0	<input type="checkbox"/> Sun <input type="checkbox"/> Mon <input type="checkbox"/> Tue <input type="checkbox"/> Wed <input type="checkbox"/> Thu <input type="checkbox"/> Fri <input type="checkbox"/> Sat <input type="checkbox"/> Holiday	Card	0-0-0	<input type="checkbox"/>	0	Edit
5	<input type="checkbox"/>	0:0-0:0	<input type="checkbox"/> Sun <input type="checkbox"/> Mon <input type="checkbox"/> Tue <input type="checkbox"/> Wed <input type="checkbox"/> Thu <input type="checkbox"/> Fri <input type="checkbox"/> Sat <input type="checkbox"/> Holiday	Card	0-0-0	<input type="checkbox"/>	0	Edit
6	<input type="checkbox"/>	0:0-0:0	<input type="checkbox"/> Sun <input type="checkbox"/> Mon <input type="checkbox"/> Tue <input type="checkbox"/> Wed <input type="checkbox"/> Thu <input type="checkbox"/> Fri <input type="checkbox"/> Sat <input type="checkbox"/> Holiday	Card	0-0-0	<input type="checkbox"/>	0	Edit
7	<input type="checkbox"/>	0:0-0:0	<input type="checkbox"/> Sun <input type="checkbox"/> Mon <input type="checkbox"/> Tue <input type="checkbox"/> Wed <input type="checkbox"/> Thu <input type="checkbox"/> Fri <input type="checkbox"/> Sat <input type="checkbox"/> Holiday	Card	0-0-0	<input type="checkbox"/>	0	Edit
8	<input type="checkbox"/>	0:0-0:0	<input type="checkbox"/> Sun <input type="checkbox"/> Mon <input type="checkbox"/> Tue <input type="checkbox"/> Wed <input type="checkbox"/> Thu <input type="checkbox"/> Fri <input type="checkbox"/> Sat <input type="checkbox"/> Holiday	Card	0-0-0	<input type="checkbox"/>	0	Edit
9	<input type="checkbox"/>	0:0-0:0	<input type="checkbox"/> Sun <input type="checkbox"/> Mon <input type="checkbox"/> Tue <input type="checkbox"/> Wed <input type="checkbox"/> Thu <input type="checkbox"/> Fri <input type="checkbox"/> Sat <input type="checkbox"/> Holiday	Card	0-0-0	<input type="checkbox"/>	0	Edit
10	<input type="checkbox"/>	0:0-0:0	<input type="checkbox"/> Sun <input type="checkbox"/> Mon <input type="checkbox"/> Tue <input type="checkbox"/> Wed <input type="checkbox"/> Thu <input type="checkbox"/> Fri <input type="checkbox"/> Sat <input type="checkbox"/> Holiday	Card	0-0-0	<input type="checkbox"/>	0	Edit
11	<input type="checkbox"/>	0:0-0:0	<input type="checkbox"/> Sun <input type="checkbox"/> Mon <input type="checkbox"/> Tue <input type="checkbox"/> Wed <input type="checkbox"/> Thu <input type="checkbox"/> Fri <input type="checkbox"/> Sat <input type="checkbox"/> Holiday	Card	0-0-0	<input type="checkbox"/>	0	Edit

Select "Edit" option

Door: Door#

No.: Time Zone#

Status: Time Zone Enable/Disable

From: Time Zone start timing

To: Time Zone stop timing

Week: Days on which Time Zone applies

Identify: type of identification (here we use card type)

Valid Date: Time zone validity date

And click "Save"

After all setting Done,

Now we check the "live event" on console panel

When u read the card it shows

ACS Control Web Access Control System

Console Edit Time Zone

Parameter

Door

485 Readers

Time Zone

Cards

Card Event

Alarm Event

Time

Network

User

Door: 1

No. 1

Status: ☒ Enable

From 0 : 2 : HH:MM

To 23 : 59 : HH:MM

Week

☒ Sun  
☒ Mon  
☒ Tue  
☒ Wed  
☒ Thu  
☒ Fri  
☒ Sat  
☒ Holiday  
☐ Anti pass back

Identify: Card

Valid date: 2016-1 - 27 YYYY-MM-DD

Group: 0 For guys when 0 plus

Save

ACS Control Web Access Control System

Console Live Event

Parameter

Door

485 Readers

Time Zone

Cards

Card Event

Alarm Event

Time

Network

User

Open Close Lock Unlock

Open Close Lock Unlock

Fire Alarm Fire Clear

Open Alarm Close Alarm

2015-12-23 20:58:21

Time	CardNo	Name	Door	Event
2015-12-23 20:57:27	14811152	null	1	Entry
2015-12-23 20:57:26	14811152	null	1	Entry
2015-12-23 20:56:51	14811152	null	1	Entry

Access Control System Servicer Version:5.00 Date:2013-08-23  
Copyright © 2013